



MARYLAND  
SCIENCE  
CENTER

Celebrating 50 Years  
at the Inner Harbor

# Annual Report

## 2024-2025





Dear Friends,

It has been a year of unprecedented progress as the Maryland Science Center approaches its 50<sup>th</sup> year at our Inner Harbor location. Since 1976 the Science Center has evolved to meet the needs of the many communities we serve. Our programs, our exhibits, and our partnerships with the education community and those who share our love of science have grown and changed with the times. Throughout our five decades however, one thing has remained a constant—our mission to promote science literacy and the importance of science in our everyday lives.

For only the third time in our history, we introduced a new identity and new branding for our institution. The new logo and supporting language helps us better communicate the experience of visiting our exhibit halls, encounters with staff, and access to our many programs and events. The new logo — what some see as a spring or coil, while others see a non-linear path — illustrates the energy, exploration, and imagination that are the hallmarks of the Science Center. Our tagline, Let’s science, underscores the participatory and inclusive nature of everything we do.

This past year marked the launch of our 50<sup>th</sup> Anniversary Campaign. Enhancing the guest experience, creating a sustainable science center, and ensuring greater access for all, are the three pillars of this effort. This period of exhibit renewal will herald a transformation in our exhibit halls as we welcome new permanent exhibits and refresh our legacy experiences. We will also begin our outdoor greening project replacing hard surfaces and antiquated lighting with a new campus that reduces our impact on the environment. And we continue to eliminate barriers to participation with new programs like *Access Science* which allows eligible Marylanders to gain entry to the center for significantly reduced admission. For the hundreds of thousands of families, visitors to our state, and lifelong science enthusiasts who visit, these changes will be exciting additions. All these initiatives, and many more on the horizon, are helping us set the table for our next 50 years.

While planning for the future became a key part of this past year, so did our work at our home at 601 Light Street. This school year saw over 93,000 Maryland students and teachers visit our exhibit halls, planetarium, and *St. John Properties IMAX Theater*. As you know, the Science Center has welcomed in-state students to visit our exhibit halls for free when visiting on a field trip since its opening year. We are pleased that a number of our generous supporters renewed their commitment to ensure that this free admission policy will always be a part of our mission. We also welcomed our newest Outstanding Young Scientist and Outstanding Young Engineer awardees at an annual ceremony that also recognized innovative classroom teaching and presented a graduating senior in Baltimore City with a scholarship to help with their college expenses. And, as you’ll see on the pages ahead, our work was not just here in our facility. Our outreach teams crisscrossed the state delivering programming in schools in every county, and our staffers were in Head Starts throughout Baltimore City helping young learners and their caregivers to begin to think about basic science concepts.

As you read our Annual Report and explore some of our programs in greater depth please know that all of this is only possible through the generous support of our many friends. We are thankful for the thousands of member households who show their commitment to our mission through both their annual membership and their many visits. Public and private support through donations are critical to our efforts to keep the Maryland Science Center fresh and relevant. State and local government support helps us build things like exhibits and programs and that same support helps us build relationships that benefit the citizens of Maryland. To all of you, we say thank you for being a part of the Science Center community. Let’s science!



*[Signature]*

Mark J. Potter  
President & CEO



*[Signature]*

Mark Zimmerly  
Chair, Board of Trustees

Not 1, Not 2, But 3 New Exhibits Coming in FY 26!

Make, Presented By The Kahlert Foundation

Our new do-it-yourself workshop space takes creativity to the next level with drop-in activities that blend science, engineering, and technology. Visitors might take on a problem-solving challenge, prototype an inventive object, or investigate the inner workings of a familiar item.

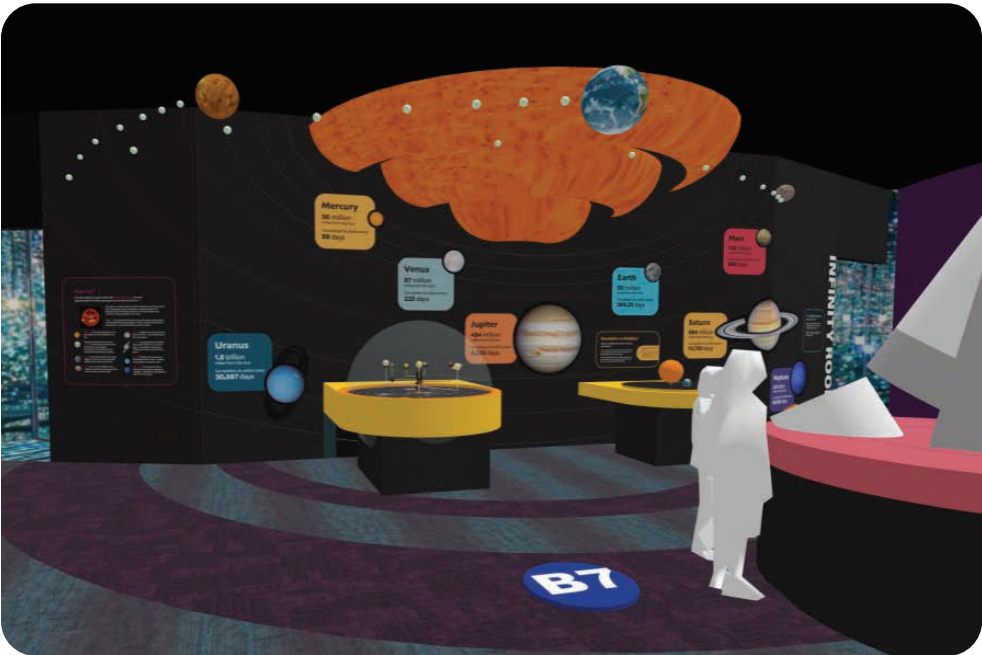

Space, Presented By Northrop Grumman

Our new 5,000 square foot out-of-this world exhibit! *Space* examines the enormity of our universe through the lens of scientific discovery. Explore what it’s like working in outer space. Engineer rockets, drive rovers, blast away asteroids, and search for exoplanets. Made possible by the State of Maryland, Jeramy and Jennifer Utara, and our 50<sup>th</sup> Anniversary Campaign donors!

New Demonstration Stage

Science is a bubbling, chilling, and electrifying experience with presentations offered daily on a variety of topics. The new Demo Stage will provide a much-larger space for exciting science programming! Made possible by our 50<sup>th</sup> Anniversary Campaign donors!





# Celebrating Science in Our Baltimore Home

Three floors of interactive exhibits and programs designed to be pushed, pulled, stacked, and splashed, bringing everyday science to life and folding you into the wonder of our world. Every visit is a new adventure!



## 93,454 Free Field Trips for Maryland Students and Educators

Our hands-on exhibits and electrifying demonstrations help bring classroom concepts to life! Thanks to *Science Beyond the Classroom*, *Powered by Constellation* all Maryland students, teachers, and chaperones who visit the Science Center receive free field trip admission. Funding is also provided by the Maryland State Department of Education, The Kahlert Foundation, Transamerica Foundation, Prince George’s County Community Partnership Grants Program, Delaplaine Foundation, The John J. Leidy Foundation, Goldsmith Family Foundation, and our generous donors. We also thank Baltimore City, the Citizens of Baltimore County & the Baltimore County Commission on Arts and Sciences, and the Howard County Arts Council and the Howard County Government for their operating support which provides critical support for all our programming. More than 7,100 out-of-state students on field trips from DC and six states received reduced admission.



## Expanding Access

MSC is committed to removing as many obstacles to participation as possible to ensure that all Marylanders have access to our exhibits and programs. Through *Access Science*, over 1,800 Marylanders from 22 counties enjoyed reduced admission on weekends and during the summer.

## 4,046 Children and Adults Spent the Night at Our Museum

Overnight programs include all of your favorite Science Center exhibits, multiple themed activity stations, and an interactive planetarium show. At the end of the night, roll out your sleeping bag right in the exhibit halls!



## 489 Scouts Explored

Engineering, robotics, paleontology, and more through hands-on learning experiences at the Maryland Science Center! Our workshops for scouts include activities that fulfill badge earning requirements for Girl Scouts, Cub Scouts, and Scouts BSA.

## 13 Chances To Cheers To Science

Who said science is just for kids? Over 5,000 adults raised a glass at *Let’s Science Happy Hour*, rocked out in the planetarium for *Music Under the Dome*, and let their inner child loose for a *Grown Up Field Trip*.

## One Night of Scientific Celebration in Support of a Full Year of Scientific Exploration

*Solstice*, our annual fundraising gala, provides an opportunity to dance the night away while supporting free field trip admission and our outreach programs.





# Our Mission Is Not Confined to Four Walls

Through our programs, we reach audiences in every part of Maryland and beyond, because every child deserves access to education, science, personal insight, innovation, and invention. Our educators are out in communities throughout the city and across the state delivering science programming to pre-schools, elementary schools, community centers, libraries, and everywhere in between.



Marylanders served by  
the Maryland Science Center  
July 2024 – June 2025

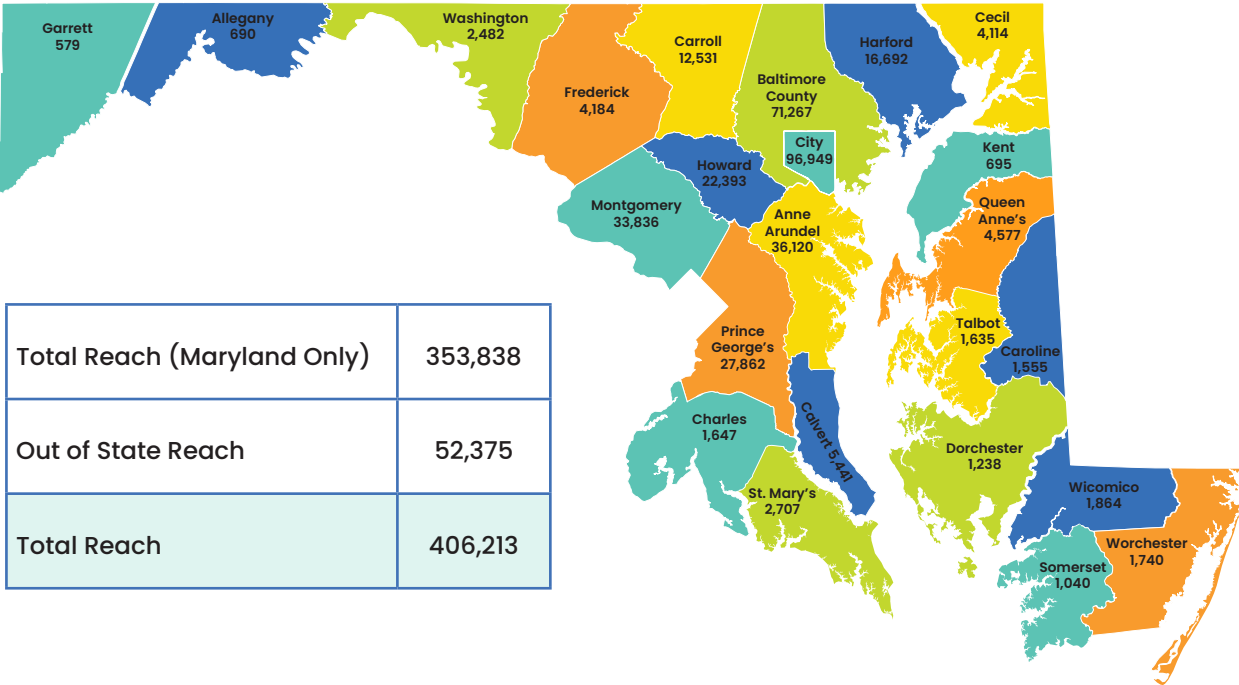

## Reaching 11,194 Baltimore City Students, Families, and Educators

Our *Ready, Set, Go Science* outreach program prepares preschoolers for academic success in 58 Head Start classrooms across Baltimore City.

## 6,423 Children and Parents in 9 Maryland Counties and Baltimore City

Engaged in a *Family Science* or *Family Engineering Night*, an evening devoted to family fun, community building, and learning through STEM activities or design challenges.

## 596 Educators

Participated in professional development workshops to help them inspire, empower, and engage their students with science! At the Maryland Science Center, we do more than inspire students and captivate families; we teach teachers.



## Reaching 31,992 Students in Every Maryland School District and Beyond

MSC's *Traveling Science Program* delivered classroom and assembly programs that educate as well as stimulate interest and enthusiasm for science.

## 100% of Teachers Surveyed Affirmed

That our *Traveling Science Program* provided their students with an educational experience that enriched their classroom lessons.



## MSC Across Maryland

Making sure that all students and families have access to Science Center programs is central to our mission. MSC educators met with community members in Baltimore City's Cherry Hill neighborhood to hear how we could support their work. As a result of these conversations, our educators visited a summer reading program multiple times over the summer, leading hands-on STEAM projects and assembly presentations.





# Transforming Our Future

As we celebrate our first 50 years, we are looking towards our future — continuing our work to inspire, empower, and engage Maryland’s students, educators, and families. Our goal is to raise \$15+ million to support three major initiatives. Thanks to our generous donors, \$13,553,927 has been raised to date, and our transformation has already begun!

## Improving Access For All Marylanders

We will reach more communities — at our Baltimore home and on Main Streets across Maryland — ensuring access for more Marylanders at the state’s only comprehensive science center. Thanks to Constellation’s generous \$850,000 gift, they’ve extended their support for free field trip admission for Maryland schools — *Science Beyond the Classroom, powered by Constellation!* Access Science provides reduced admission for anyone with a Maryland SNAP or WIC card. *MSC Across Maryland* brings our educators and MSC vans to more Marylanders across the state.



## Enhancing Visitor Experiences — And Creating New Ones!

We will enhance our guest experience through exhibit creation and renovation, infrastructure improvements, and investing in our staff. Three new exhibits are debuting in FY26, along with improvements to *Dinosaur Mysteries* and other exhibits.

## Prioritizing Our Environment

We will create a more sustainable MSC, reducing our impact on the environment through a transformation of our campus. In late 2025, thanks to a gift from the

France-Merrick Foundation, our Key Highway plaza will become greener and more welcoming for our guests and community. Groundbreaking is expected in mid-2026 for our Harbor Plaza Transformation, creating an inviting, engaging, and educational green space for all to enjoy!

# 50<sup>th</sup> Anniversary Campaign Honor Roll of Donors

## Benefactors of the Science Center (\$1,000,000+)

Harvey M. Meyerhoff Fund  
The Kahlert Foundation  
State of Maryland

## Carson Circle (\$750,000 – \$999,999)

Constellation

## Faraday Patrons (\$500,000 – \$749,999)

Bunting Family Foundation, Inc.  
The Whiting-Turner Contracting Company

## Kepler Counsel (\$250,000 – \$499,999)

Brown Advisory  
Mary B. Hyman  
Jeremy and Jennifer Utara

## Curie Circle (\$100,000 – \$249,999)

Atlas Restaurant Group  
France-Merrick Foundation  
Johns Hopkins Health System  
M&T Bank  
Jim and Melanie McHugh  
W.R. Grace

## Tesla Stewards (\$50,000 – \$99,999)

The Bozzuto Family Charitable Fund  
Chesapeake Employers’ Insurance Fund  
The Clayton Fund  
The Macht Fund of THE ASSOCIATED  
Middendorf Foundation  
The Oestreicher Family Charitable Fund  
Mark J. Potter  
Paul Rothman and Frances Meyer  
Mark and Katherine Zimmerly

## Darwin Society (\$25,000 – \$49,999)

The Clayton Baker Trust  
John and Lexie Greene  
Mark and Karen Huston  
The Richman Foundation  
Stephen Schenkel and Ing-Jye Cheng  
Francie and Jared Spahn  
Brandon White and Craig Zissel

## Sagan Scholars (\$10,000 – \$24,999)

David and Karen Amy  
Delaplaine Foundation  
Saul and Pat Gilstein  
Drs. David Granite and Mary Lou Oster-Granite  
Johns Hopkins University Applied Physics Laboratory  
Scott Marder and Michael Dunty  
Scott and Terry Purnell  
Sinclair, Inc.  
Scott and Mimi Somerville

## Pascal Circle (\$5,000 – \$9,999)

Dr. Andra R. Bowden  
Ellington E. and Shareese Churchill, Jr.  
Paul-Sean and Pamela Gray  
Matt Kahn  
Dr. James and Laurel Magruder  
Dan and Jen McGuire  
Jen and Tim Nickoles  
Marty Perreault

## Thank you to everyone who has supported our 50<sup>th</sup> Anniversary Campaign!

The success of the Maryland Science Center and our 50<sup>th</sup> Anniversary Campaign depends on you. It’s through your commitment that we thrive as we continue to inspire, empower, and engage for generations to come.

We invite you to make the commitment through a generous contribution to the 50<sup>th</sup> Anniversary Campaign. To discuss how you can support science education, please contact Marty Perreault at mperreault@mdsci.org or 410.545.5970. Thank you!



# All Thanks to You

On behalf of our Board of Trustees, our staff and volunteers, and the citizens of Maryland and beyond that we connect with every day, we thank you for your generosity. Let’s science!

## Annual Appeal

### Universe Explorer Circle (\$25,000+)

Anonymous  
The Whiting-Turner Contracting Company

### Biologist Circle (\$15,000 – \$24,999)

Jim and Melanie McHugh  
The Sydney Family Charitable Fund

### Astronomer Circle (\$10,000 – \$14,999)

Anonymous  
Mary Catherine Bunting  
Harold and Mary Graul  
Paul Rothman and Frances Meyer

### Physicist Circle (\$5,000 – \$7,999)

Atlas Restaurant Group  
James Brinkley  
Lynne and Dan Cramer  
Eliasberg Family Foundation, Inc.  
The Granite Family Charitable Gift Fund  
John and Lexie Greene  
Lois and Philip Macht Family Philanthropic Fund  
The Oestreicher Family Charitable Gift Fund  
Mark J. Potter  
RCM&D

### Geologist Circle (\$2,500 – \$4,999)

Anonymous  
Estate of Louise Z. Barber  
Ellington E. Churchill, Jr.  
Saul and Pat Gilstein  
The June and Frank Heintz Charitable Fund  
Matt Kahn  
Virginia Kranz  
Nacole D. Lee

Lord Baltimore Capital Partners, LLC  
Lusk-Damen Charitable Gift Fund  
M. R. Metzger Family Foundation  
Dr. James and Laurel Magruder  
Dan and Jen McGuire  
Next Phase Solutions and Services, Inc.  
Jennifer Nickoles  
Scott and Terry Purnell  
Mark and Lorraine Schapiro  
Scott and Mimi Somerville  
Francie and Jared Spahn  
Dr. James and Mrs. Paulette Turner  
Brandon White and Craig Zissel  
Lyn M. White  
Mark and Katherine Zimmerly

### Chemist Circle (\$1,000 – \$2,499)

Anonymous (2)  
Dr. Laura Acsadi  
David and Karen Amy  
Dr. Andrea R. Bowden, Ph.D.  
Jim and Barbara Caldwell  
The Campbell Foundation, Inc.  
Robert Cirincione and Laura Corso  
Commercial & Industrial Door  
Matthew Condell and Hannah Jang-Condell  
Drs. Holly and Tyler Cymet  
David W. Buck Family Foundation  
Doug Dollenberg, Jr. and Jen Dollenberg  
Mr. and Mrs. P. Douglas Dollenberg  
Peter Gadwa  
Richard and Mary Gorman  
Paul-Sean and Pamela Gray  
Chickie Grayson Philanthropic Fund  
Carl and Anita Gutschick

Hebb Family Private Foundation  
Dr. David A. Hexter  
Rick and Diane Ivey  
Peter R. Kellogg  
Ken and Elizabeth Lundeen  
Scott Marder and Michael Dunty  
Alexander and Dudley Mason  
Glenn Robert McKim  
Kelly and Robert Miller  
The Lloyd E. Mitchell Foundation  
Ellen and Doug Myers  
The Ochs Family Foundation, Inc.  
Tayo Okunseinde  
Jim O’Leary  
Evelyn Pickering  
Mani and Mary Pulimood  
David and Sarah Reiner  
Shirley Reiner  
Daniel and Kelly Rizzo  
Stephen Schenkel and Ing-Jye Cheng  
George and Holly Stone  
Dr. Terry Teays and Carol Riggs  
Ned and Kathryn Tillman  
Christopher and Annie Umbricht  
Jonathan E. H. and Adelaide P. Wilson

Advocate (\$500 – \$999)

Margaret Allen and Philip Perkins  
Tamara Baer  
Lynn Beachler  
Lori S. Blau  
Matt Collinge and Nadia Zakamska  
Christopher S. Cropper  
Nancy S. Elson  
Lowell and Harriet Glazer Family Philanthropic Fund  
Angela and Daniel Goelzer  
Deb Greenspan

Ralph and Claire Hruban  
Dr. Yuan and Mrs. Reiko Lee  
Barbara Levine Spector and Len Spector  
Nancy Carol Mason  
Jeremy Nathans  
Marty Perreault  
Mark and Joanne Pollak  
Ida & Joseph Shapiro Foundation, Inc.  
Shaundra Turner Jones and the Jones Family  
UTZ Quality Foods, LLC  
Brent and Erica Warner  
Pete Yancone

### Partner (\$250 – \$499)

Anonymous  
Dr. Christopher T. Bever and Ms. Patricia Thomas  
Janet M. and James A. Clauson  
Sonal Deshpande  
Milton Dorsch  
David H. and Merle Fishman  
Peter Gutierrez  
Health Advances  
Gina B. and Daniel B. Hirschhorn Fund  
James and Diana Lambert  
Lewis S. Libby, DDS  
Herbert and Miriam Mittenthal  
Virginia Naylor and James Potter  
Mrs. Terrence Nixon  
Leslie and Gary Plotnick  
Mr. and Mrs. Donald W. Potter  
Cyndy Renoff and George Taler  
Edith Stern  
Margaret Sullivan  
Beverly Thompson  
Mollie Thompson  
Peter and Anne Tillinghast  
Morgan & Matt Trexler  
Angela M. Zeit

### Supporter (\$100 – \$249)

Anonymous  
Daniel and Sherry Billig  
James D. Blum  
John and Carolyn Boitnott  
Capt. Jesse Briggs  
Steven Briggs  
Stanley Brown  
Eunice and Matthew Ciskowski  
Francis D. Correll and Cathy Linda Correll  
Eric Costello  
Jim and Carolyn Cradler  
Robert Craver  
JulieAnne Cross  
Douglas E. Cummings  
Robert Curran and Rose Matricciani  
Nancy Davidson and Thomas Kensler  
Marion P. DeGroff  
Christopher J. Ellis  
Kyle Fennell  
Dr. J. Gunnar Fisher and Ms. Dianna G. Curran  
Charles J. Fleury IV  
Stuart Goldman  
Paul and Barbara Gormley  
Alan Gourley and Sarah Brown  
Glenn T. Harrell, Jr. and Pamela Harrell  
Anne M. Heether  
Wallace and Mary Hoff  
Eileen Horowitz  
Neil Hunt and Korin Sharp  
Seth Jablon  
Henry Jager  
Bruce Kenny  
Marla Krogh  
Stephen and Carol Lancaster  
Suzanne Leight  
Terry Lierman  
Chris and Jessica Lupold  
Amy Macht  
Lloyd and Nancy Mailman  
Stephen McClure  
Cory McCray  
Mike Morea  
James Nace  
Susan and Stuart Nathan  
Karen B. Nelson  
Dr. Paul and Mrs. Barbara Ness  
Martha Nichols  
Calvin and Donna Olano

Erik Olsen  
Edward and Mary Ott  
Michael Phipps and Madeline Dick  
Gregory and Mary Pinkard  
Henry G. Reinhardt  
Carol Roberts  
Terese Warsinger Robinson and Howard Robinson  
Victor J. Sank and Catherine M. Shaer  
Chen Smale  
Ronald S. and Lee Ann Solesha  
Mark Southerland and Mary Klett  
Mark Stecher  
Karen T. Syrylo  
Barbara A. Tipton  
W. Arthur Grotz Fund  
Andrew Zink

### Maryland Academy of Legacy Society

We are thankful for these individuals who have remembered the Maryland Science Center in their estate plans.

Anonymous  
Dr. Andrea R. Bowden  
Saul and Pat Gilstein

### Tributes

Eliasberg Family Foundation, Inc. — in honor of Mary B. Hyman  
Chickie Grayson Philanthropic Fund — in honor of Mark J. Potter  
The June and Frank Heintz Charitable Fund — in honor of Frank Osborne Heintz  
Ronald S. and Lee Ann Solesha — in memory of John Frank Roth, Jr.

### Matching Gifts

Bill and Melinda Gates Foundation  
Booz Allen Hamilton  
Cadence Design Systems, Inc.  
Charles River Labs  
Graham Holdings  
Johnson & Johnson  
Pfizer Pharmaceuticals  
S&P Global  
Transamerica Foundation  
Vanguard

### In Kind Gifts

Atlantic Caterers  
Atlas Restaurant Group  
The Cellars at McHenry Row  
Dangerously Delicious Pies  
La Cuchara  
Loading Dock Liquors  
Rouge Catering  
Pherm Brewing  
The Wine Collective

### Corporate Sponsors

Chesapeake Employers’ Insurance Company  
The Shed  
Constellation Science Beyond the Classroom, powered by Constellation  
Domino Sugar  
Domino Day  
Johns Hopkins Medicine  
You — The Inside Story

### Annual STEM Award Sponsors

Johns Hopkins University — Whiting School of Engineering  
Transamerica  
W.R. Grace

### Private Grants

The Aegon Transamerica Foundation  
Free Field Trip Admission Support for Maryland School Groups  
Argosy Foundation  
Operations Support  
Bank of America  
Museums on Us  
BD Life Sciences — Diagnostic Solutions  
SciLab & General Operations  
Delaplaine Foundation  
Free Field Trip Admission Support for Frederick County School Groups  
France-Merrick Foundation  
Student Entrance Greening & Renovations  
Goldsmith Family Foundation  
Free Field Trip Admission Support for Baltimore City Public School Groups  
Hecht-Levi Foundation, Inc.  
Operations Support  
The John J. Leidy Foundation  
Free Field Trip Admission Support for Maryland School Groups  
Johns Hopkins Health Systems  
Operations Support

Joseph and Harvey Meyerhoff Family Charitable Funds  
City Neighborhoods Outreach Program & Operations Support  
The Kahlert Foundation  
Free Field Trip Admission Support for Carroll & Howard County School Groups  
Middendorf Foundation, Inc.  
Technology Updates  
Northrop Gruman Foundation  
STEM Programming  
PNC Foundation  
STEM Professional Development Workshops  
T. Rowe Price Foundation  
Operations Support

### Public Grants

Baltimore City Planning Commission  
HVAC Modernization  
The Citizens of Baltimore County  
Baltimore County Commission on Arts and Sciences — Operations Support  
City of Baltimore  
Operations Support  
Howard County Arts Council and Howard County Government  
Baltimore City Arts and Cultural Grant & Outreach Howard  
Prince George’s County  
Community Partnership Grant  
State of Maryland  
Department of General Services — Capital Grant  
Maryland State Department of Education — State Aided Institution



Special Thanks to Our Top Corporate and Foundation Donors

Bunting Family  
Foundation



Corporate Members

Edison Circle (\$15,000)

Morgan Stanley

Galileo's Circle (\$10,000)

The Whiting-Turner Contracting Company  
W.R. Grace

Pasteur's Circle (\$7,500)

BD Life Sciences – Diagnostic Solutions  
McCormick & Company, Inc.  
T. Rowe Price  
Transamerica

Copernicus' Circle (\$5,000)

Brown Advisory  
Constellation  
H&S Family of Bakeries  
PNC Bank  
RadNet, Inc.  
Venable LLP

Euclid's Circle (\$3,500)

American Trading and Production Corporation  
Bloomberg Philanthropies  
Ronald McDonald House Charities of Maryland  
St. John Properties

Hubble's Circle (\$1,500)

1919 Investment Counsel, LLC  
Adell Plastics, Inc.  
American Sugar Refining, Inc.  
The Baltimore Life Insurance Companies  
Bank of America

Carnegie Science Department of Embryology  
Chesapeake Employers' Insurance Company  
COPT Defense Properties  
Design Collective  
FutureCare  
Gallagher Evelius & Jones LLP  
Gross Mendelsohn & Associates  
HMS Insurance Associates, Inc., A Marsh  
McLennan Agency  
KPMG LLP  
Lord Baltimore Capital Partners, LLC  
M&T Bank  
Math Etc.  
McCormick & Company  
MECU Credit Union  
Merritt Companies  
Mission  
RCM&D, Inc.  
Richcroft, Inc.  
RK&K  
Shapiro Sher  
Sinclair, Inc.  
St. Vincent's Villa  
Textron Systems  
The Joseph Mullan Company  
United States Gypsum  
Wallace Montgomery  
WBFF Fox 45

A Special Thank You to Our  
Volunteers

Tola Abu  
Len Ascosi  
Ellen Bak  
Diane M. Bellomo  
Sarah Betti  
Elizabeth Boriszek  
Sai Sreekar Chebiyyam  
Yuki Clarke  
Daniel Collura  
Megan Cowen  
Dawn Cronauer  
Kevin Dennis  
John Di Donato  
Antony Gaetani  
Burt Hemelt  
Rose Hemelt  
Yale Klein  
Valerie Latimore  
Jason Ludden  
Alexis Mann  
Lauren Miller  
Catherine Morrill  
Teddy Pavlis  
Laura Quinn  
Dave Riley  
Modou Salter  
Carol Schwartz  
Dhvani Shah  
Jeremy Skene  
Robert Smallwood  
Brandi Hamming Smith  
Joshua Tate  
James Tucker  
Jennifer Wilcox  
Johanna M. Wilk



The Maryland Science Center would like to thank all of the supporters of our premier annual fundraiser, Solstice. Funds raised from Solstice support the Science Center's educational programs and free field trip admission for all Maryland students and teachers.

Education Innovators



Science Champions



CFG Bank



JOHNS HOPKINS  
APPLIED PHYSICS LABORATORY

GRACE

Educator Heroes



GALLAGHER  
GALLAGHER EVELIUS & JONES  
ATTORNEYS AT LAW

M&T Bank  
Understanding what's important®



T.Rowe Price



Transamerica™

Edwin J. and Jeanne C.  
Trexler Foundation, Inc.

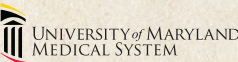

Student Advocates



BRIGHTVIEW  
SENIOR LIVING

ELLIN &  
TUCKER

First Financial  
FEDERAL CREDIT UNION



Francie and  
Jared Spahn



Outreach Supporters

1919 Investment Counsel • Brocato & Shattuck Consulting • Career Communications Group  
HMS Insurance Associates, A Marsh & McLennan Agency, LLC • Loyola University Maryland  
SB & Company, LLC • University of Baltimore • Wegman's Owings Mills

This report reflects gifts to the Maryland Science Center from July 1, 2024 through June 30, 2025.  
Every effort has been made to ensure accuracy.

Please call the Development Office at 410.545.5894 for more information or questions.



# Mission

We are the Maryland Science Center.  
We inspire. We empower. We engage.  
Let’s science!

### Board of Trustees 2024 – 2025

**Chair:** Mark Zimmerly - Vice President, Transamerica  
**Vice Chair:** Jim McHugh - Executive Vice President & Chief Commercial Officer, Constellation

Ellington E. Churchill, Jr. – Vice President, Administration, Lewis Contractors  
Eric Costello – Business Development Manager, The Efficiency Network (TEN)  
Doug Dollenberg, Jr. – CEO & President, Brightview Senior Living  
Timothy J. Galpin, Ph.D. – Community Volunteer  
Suvi Gezari, Ph.D. – Associate Professor, University of Maryland Department of Astronomy  
Saul E. Gilstein – Of Counsel, Gallagher, Evelius & Jones LLP  
Pamela W. Gray, CPA, MBA – Partner, SB and Company, LLC  
John W. Greene, Jr. – Partner & Portfolio Manager, Bardin Hill Investment Partners LP  
Matt Kahn – President, RCM&D  
Nacole D. Lee – Senior Director of Manufacturing, ABL Inc.  
Laurel Magruder – Executive Vice President, Corporate & Institutional Banking, M&T Bank  
Scott H. Marder – Regional Communications Manager, The American Red Cross  
Cory McCray – Senator, Maryland State Senate  
Daniel F. McGuire – Principal, Ryan LLC  
Andrew C. Merkle, D. Eng. – Area Executive, Research & Exploratory Development, Johns Hopkins Applied Physics Laboratory  
Ellen Myers – Vice President and Executive Director, The Kahlert Foundation  
Jennifer Nickoles – President, Johns Hopkins Bayview Medical Center  
David Oestreicher – General Counsel, T. Rowe Price  
Tayo Okunseinde – Partner & Director, Technology, Brown Advisory

Scott Purnell – Vice President, R&D, W.R. Grace & Co.  
Kathy Rostkowski, Ph.D. – Vice President Global Sustainability, McCormick & Co.  
Paul Rothman, MD – Former Dean & CEO, Johns Hopkins Medicine  
Alex Smith – President & CEO, Atlas Restaurant Group  
Scott R. Somerville – Owner, SRS Tax & Business Consulting, LLC  
Francie C. Spahn – Owner, The Law Office of Francie C. Spahn, P.A.  
Mollie Thompson – Second Grade Instructional Team Leader, Howard County Public Schools  
James Turner, Ph.D. – Community Volunteer  
Shaundra Turner Jones – Vice President, Head of Enterprise Reputation, Guardian Life Insurance Company  
Chris van Swol – Vice President, The Whiting-Turner Contracting Company  
Brandon White – Sector Vice President & General Manager, Tactical Space Systems Division, Northrop Grumman Space Systems  
James W. Brinkley, Trustee Emeritus  
Edward A. St. John, Trustee Emeritus

### Ex Officio

Hon. Wes Moore, Governor of Maryland  
Hon. Brandon M. Scott, Mayor of Baltimore City  
Hon. Kathy Klausmeier, Baltimore County Executive  
Hon. Calvin Ball, Howard County Executive  
Hon. Aisha N. Braveboy, Prince George’s County Executive

### Senior Management

Mark J. Potter, President and Chief Executive Office  
Lori S. Blau, Senior Director of Operations  
Christopher S. Cropper, Senior Director of Marketing and Strategy  
Kelly S. Miller, Senior Director of Finance  
Marty Perreault, Senior Director of Development  
Peter Yancone, Senior Educator

### Scientific and Educational Programs Advisory Council 2024–2025

**Chair:** Mollie Mulherin Thompson – Howard County Public Schools  
**Vice Chair:** Morgan Trexler, Ph.D. – Johns Hopkins University Applied Physics Laboratory

Andrea R. Bowden, Ph.D. – Baltimore City Public Schools, United Way of Central Maryland Campaign  
James A. Caldwell – Office of Sustainability, Howard County (Retired)  
Matt Collinge, Ph.D. – Johns Hopkins University, Maryland Space Grant Consortium  
Richard Damoah, Ph.D. – NASA Goddard Space Flight Center/ Morgan State University  
Thomas R. Holtz, Jr., Ph.D. – University of Maryland  
Nirmal Kedia – OFFICENSE  
Jhanna Levin – Prince George’s County Public Schools  
Ellie Mitchell – Maryland Out of School Time (MOST) Network  
Adeboyejo A. Oni, Ph.D. – Owen Software Corporation  
Stephen M. Schenkel, MD, MPP – Mercy Medical Center/ University of Maryland School of Medicine  
Mark T. Southerland, Ph.D. – Tetra Tech, Inc.  
Terry J. Teays, Ph.D. – Johns Hopkins University, Maryland Space Grant Consortium (Retired)  
Jonathan E.H. Wilson, Ph.D. – Morgan State University

### Ex Officio

Mark J. Potter, President and Chief Executive Officer

# FY 2025 Financial Summary

## Income

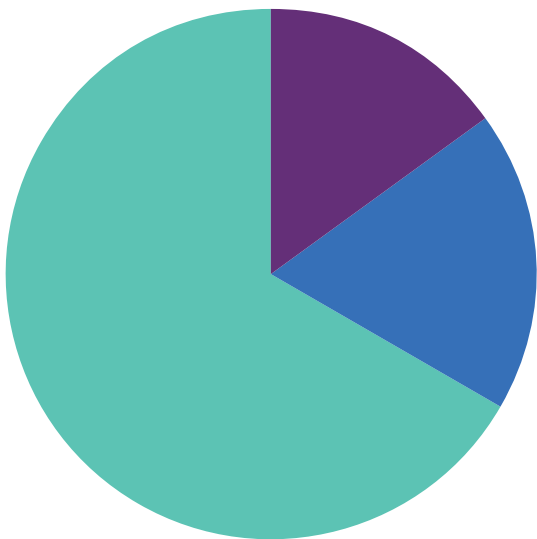

- Earned Income – 66%
- Private Support – 18%
- Public Support – 15%

## Expenses

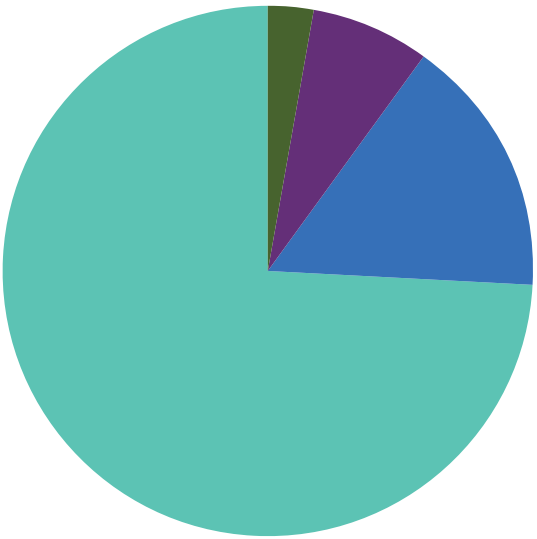

- Mission Related – 74%
- General and Administrative – 16%
- Fundraising – 7%
- Interest – 3%

# A History As Rich As the Science It Shares

The Maryland Science Center has been sharing its love of science since its inception as the Maryland Academy of Sciences in 1797.

As Maryland’s oldest scientific institution and one of the oldest such institutions in the entire nation, the Academy was an amateur scientific society whose members met to discuss papers and to advance understanding of “natural sciences.” With the opening of the Maryland Science Center at Baltimore’s Inner Harbor in 1976, the Academy fulfilled its vision of establishing a permanent location dedicated to engaging, interactive science.

From astronomy to paleontology, the human body to physics and phenomena, the Maryland Science Center is packed with innovative exhibits that demonstrate the wonders of scientific discovery with a focus on open-ended exploration.

The Science Center provides interactive science experiences for families, students, educators, and learners of all ages. We offer a variety of exhibits, live science demonstrations and activities, as well as the *St. John Properties IMAX Theater*, *Davis Planetarium*, and *Crosby Ramsey Memorial Observatory*. These exhibits provide the backdrop for an audience-driven experience that is enhanced through staff interaction.

For 50 years, the Maryland Science Center has provided valuable educational experiences at our location in Baltimore City and through outreach programming across the Mid-Atlantic region. No other Maryland institution dedicated to informal science education reaches more students and teachers.





601 Light Street Baltimore, MD 21230 • [www.mdsci.org](http://www.mdsci.org)

The Maryland Science Center is a 501(c)(3) non-profit organization.  
All contributions are tax-deductible to the fullest extent allowed by law.  
Federal Tax ID# 52-0668166